

PLAN SHOWING THE PROPOSED RESIDENCE IN SURVEY No 33/2 - PLOT No 15 & 16
 IN THIRUNINRAVUR VILLAGE, SRIPERUMBUDUR TALUK, CHENGLEPUT DISTRICT.
GENGUREDDY KUPPAM SCALE 1" = 8 FEET

21/10/92

Planning Permit No. **A/196092**

APPROVED

SUBJECT TO THE CONDITIONS IN THIS OFFICE LETTER.

No. **A/2/22337/92** Date **13.9.92**

FOR MEMBER SECRETARY
 MADRAS METROPOLITAN
 DEVELOPMENT AUTHORITY
 ELEMAHES - 600 008.

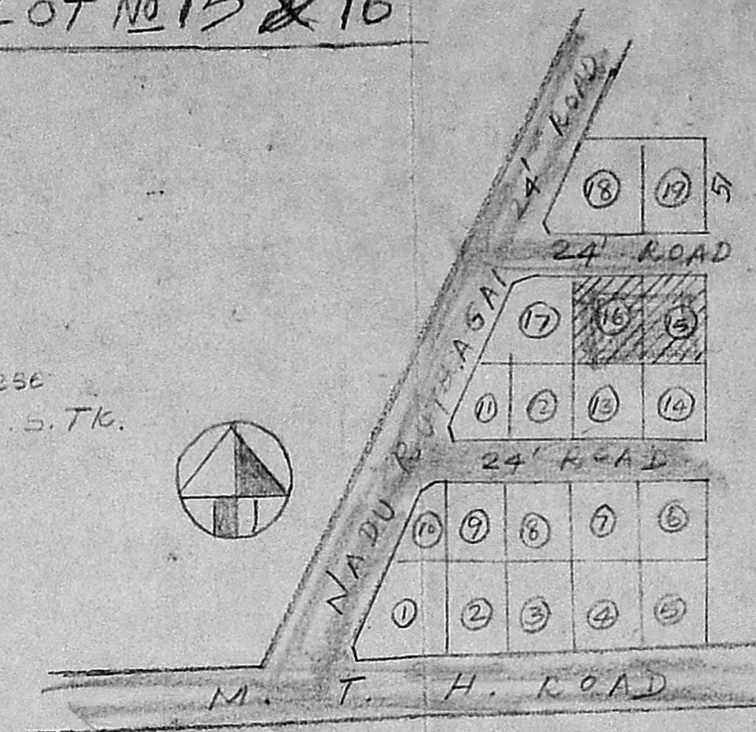
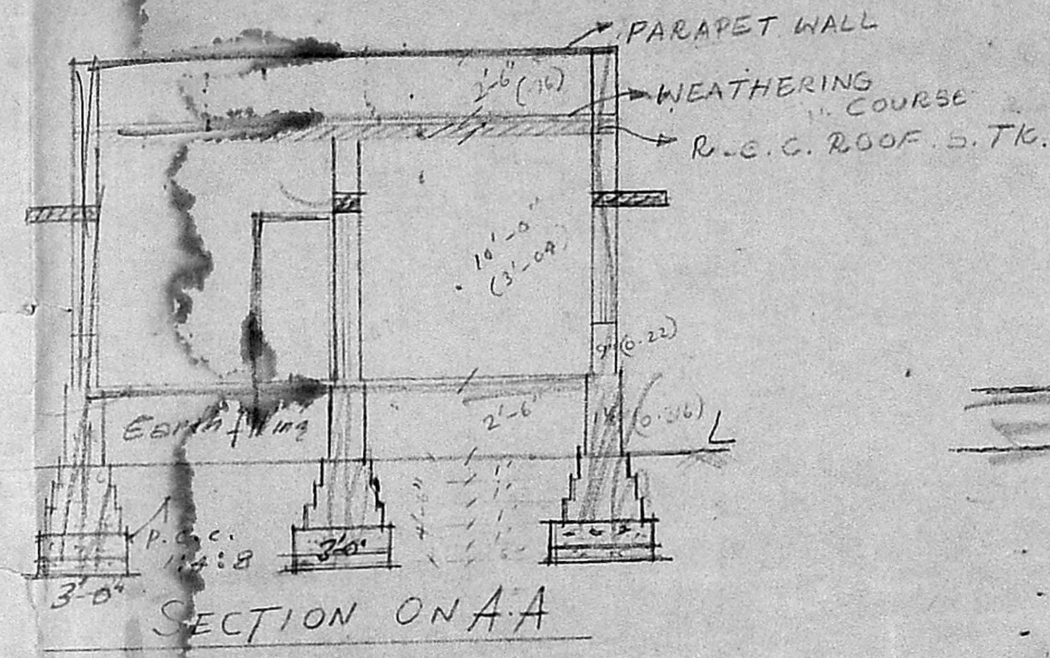

SITE PLAN SHOWING THE SURVEY No 33/2
 PLOT No 16. VILLAGE TIRU NINRAVUR,
 SRIPERUMBUDUR TALUK, CHENGLEPUT.
 NOT TO SCALE

SPECIFICATION

FOUNDATION C.C. 1:4:8 OVER SAND.

BRICK IN C.M. 1:6

BASEMENT " " " "

SUPERSTRUCTURE " " " "

ROOFING R.C.C. 4 1/2" TH:24.

PLASTERING WITH C.M. 1:6, 1/2"

FLOORING C.C. 1:8

D DOOR FLUSH 3'-3" x 6'-6"

D1 " " 3'-0" x 6'-6"

D2 " " 2'-6" x 6'-6"

W WINDOW PANNELED 5'-0" x 4'-0"

W1 " " 3'-0" x 4'-0"

V VENTILATOR " 2'-6" x 1'-6"

S SHELF OPEN 3'-0" x 6'-0"

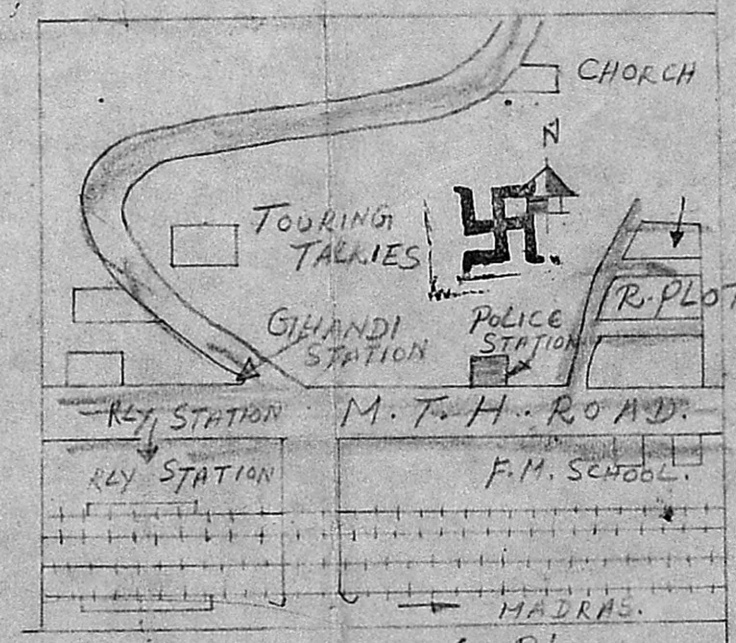

AREA OF PLOT 4740 SFT.
 BUILDUP AREA 734 "

REFERENCE

PROPOSED

ROAD

PLOT BOUNDRY

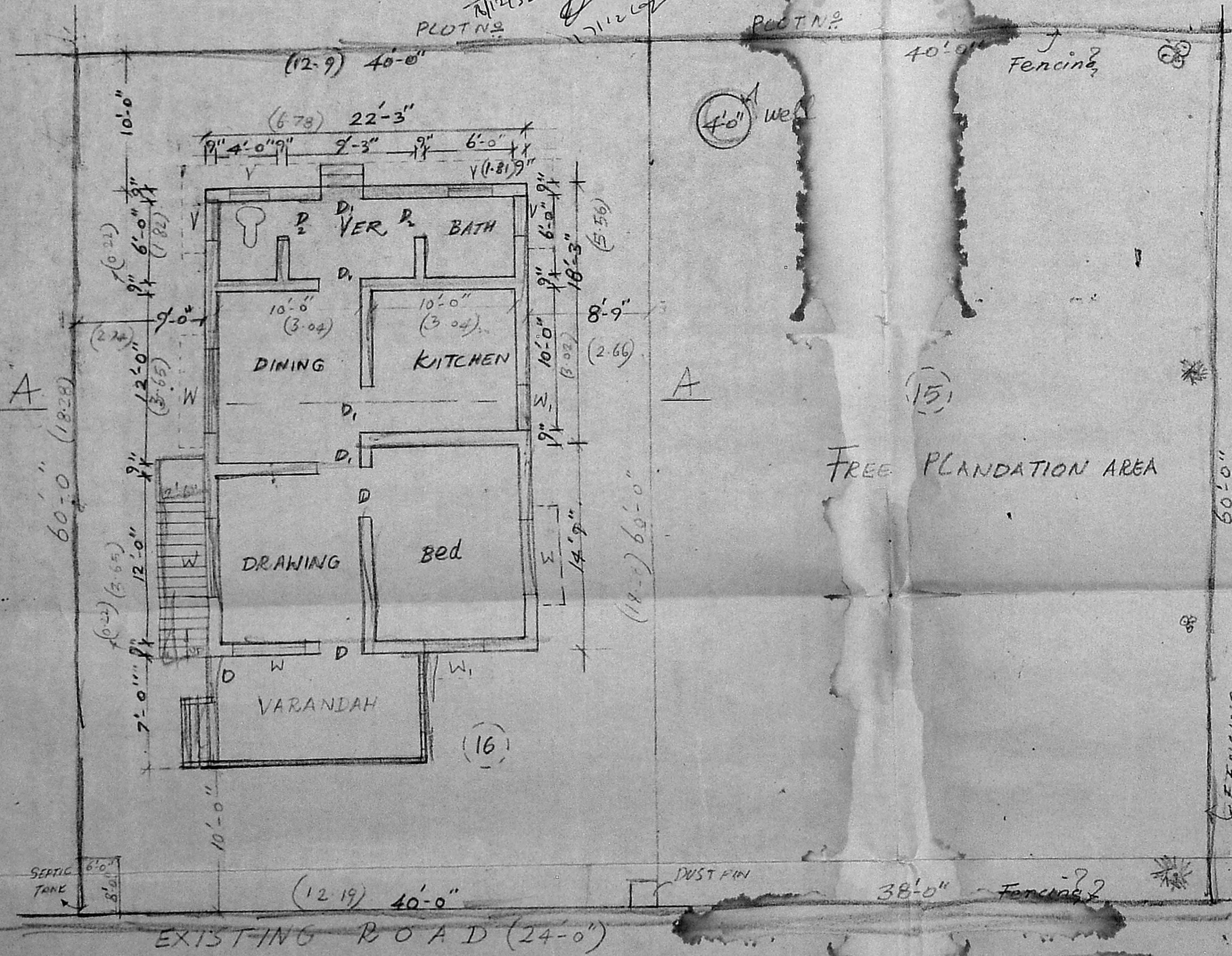

FREE PLANTATION AREA

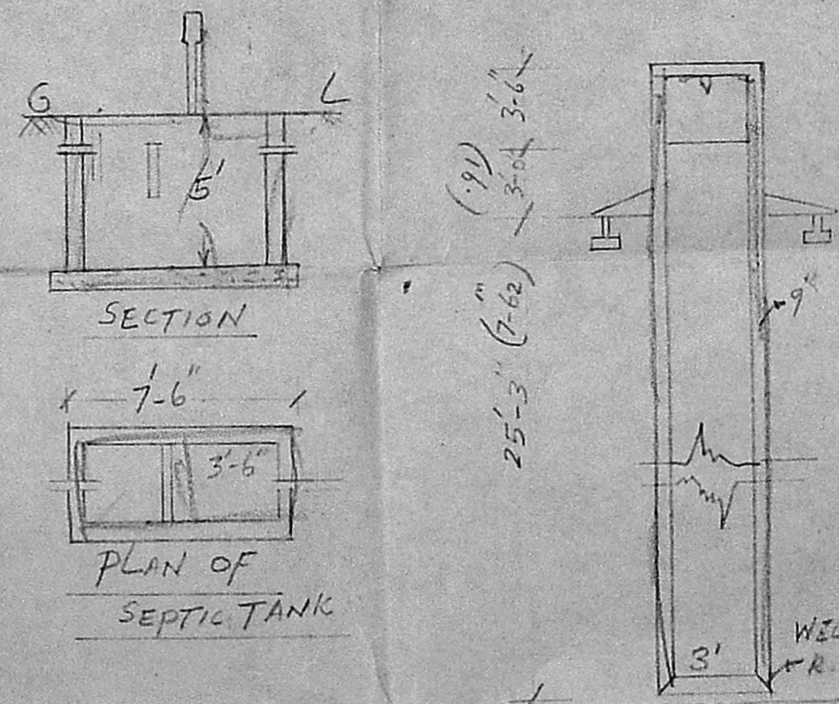

[Signature]
 OWNER

[Signature]
 M. R. DEENA KUMAR, D.C.E.,
 Consulting Civil Engineer & Contractors,
 Madras Corporation Licensed Surveyor,
 LICENSE NO. 139
 12, SIXTH MAIN ROAD,
 JAWAHAR NAGAR, AGARAM,
 MADRAS-600 082.

SIGNATURE OF LICENCED SURVEYOR

SITE AND GROUND FLOOR PLAN